ORGANIGRAMA CARITAS DIOCESANA

ÚLTIMA REVISIÓN: 17 ABRIL 2025
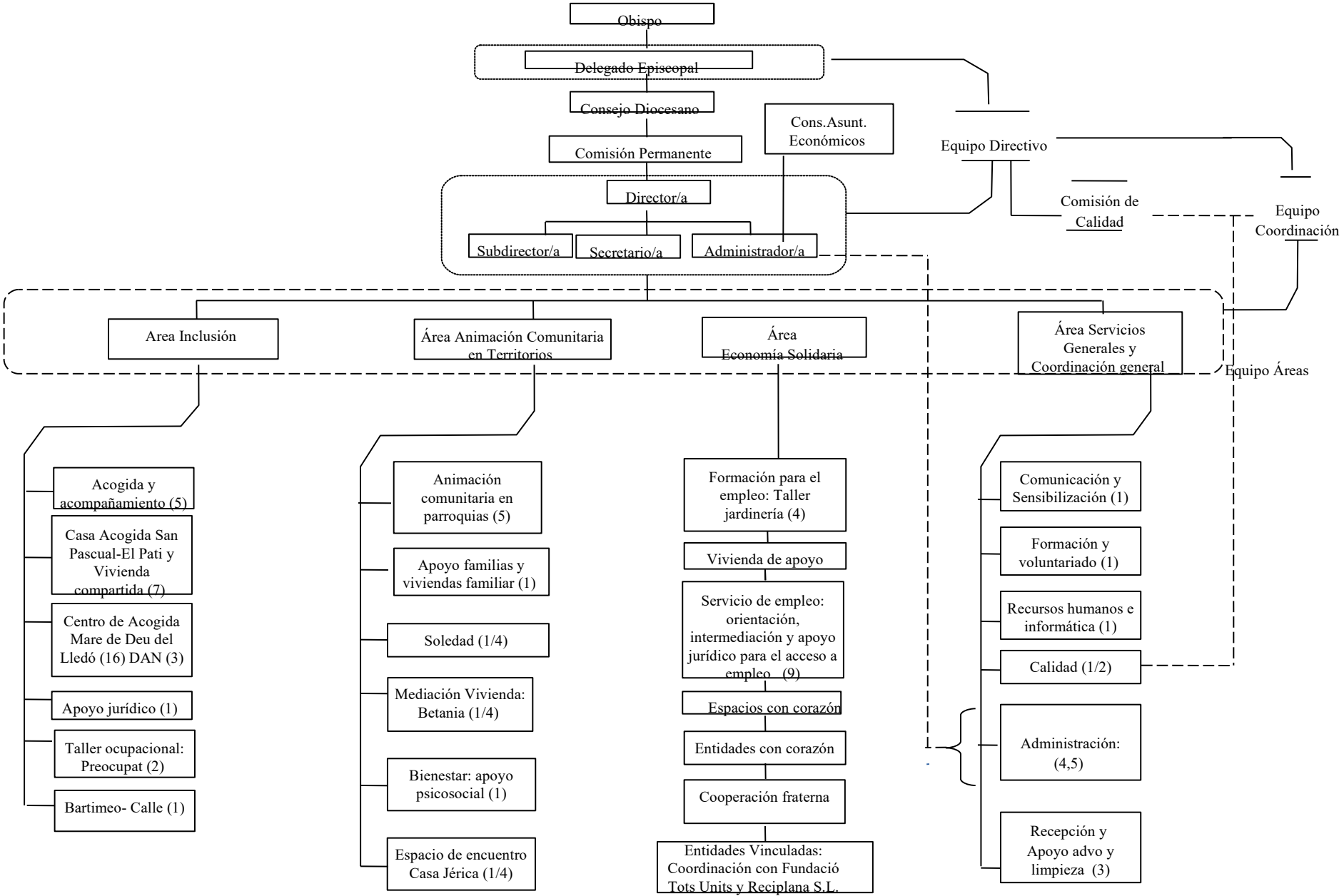
Cáritas Diocesana de Segorbe-Castellón